

<p>TRINITY COUNTY PLANNING COMMISSION STAFF REPORT</p>

APPLICANT: Laith Yacoub

REPORT BY: John Jelcich

APN: 12-270-36

PROJECT DESCRIPTION:

Variance from required 350' cannabis cultivation setback from neighboring residential dwellings.

LOCATION: 1840 Red Hill Road, Junction City (Exhibit A)

PROJECT INFORMATION:

- A) Planning Area: Junction City Community Plan
- B) Existing General Plan Designation: Rural Residential (RR)
- C) Existing Zoning: Rural Residential 2 1/2 acre minimum (RR 2 1/2)
- D) Existing Land Use: residential
- E) Adjacent Land Use Information:

	<u>Land Use</u>	<u>Zoning</u>	<u>General Plan Des.</u>
North:	house	RR 2 1/2	Rural Residential
South:	house	RR 2 1/2	Rural Residential
East:	house	RR 2 1/2	Rural Residential
West:	house	RR 2 1/2	Rural Residential

BACKGROUND INFORMATION:

The urgency ordinance for “Commercial Marijuana Cultivation Regulation” includes a provision reading in part: “Cultivation will not be allowed within 350 feet of a residential structure on any adjoining parcels. Applications for a variance from this provision will be considered by the Trinity County Planning Commission.” (Ord. 315-816; Sec. 32.O.IV (5) (b))

The urgency ordinance defines the term “variance” as: “Variance” is defined as Trinity County Ordinance 315 section 31.” During its November 17, 2016 meeting the Commission spent time discussing both the state and county requirements for issuing a variance.

The applicant plan to cultivate cannabis on their five acre parcel on Red Hill Road in Junction City. The site plan provided by the applicant (Exhibit “B-1” & “B-2”) identifies the location of the subject property in relation to neighboring parcels (Exhibit B-1) and the on-site development, including other buildings on the property, and the location of the proposed cannabis cultivation site.

Planning staff has discussed the variance application with Jeff Dickey, Code Enforcement Officer. He reported that the grow site is less than 350’ from two neighboring dwellings and suggested that the grow site could be relocated toward Red Hill Road (on the other side of the applicant’s dwelling) and then only be less than 350 feet from one neighboring dwelling. While this recommendation works for the dwelling setbacks, a concern is that the grow site would be close to the existing well.

PROJECT EVALUATION:

Each zoning classification and land use has an associated set of development standards, which are specified in the Trinity County Zoning Ordinance. Both State law and the zoning ordinance provide criteria to use in evaluating a variance application. Section 65906 of the California Government Code reads as follows:

"Variances from the terms of the zoning ordinance shall be granted only when, because of special circumstances applicable to the property, including size, shape, topography, location or surroundings, the strict application of the zoning ordinance deprives such property of privileges enjoyed by other properties in the vicinity and under identical zoning classification.

Any variance granted shall be subject to such conditions as will assure that the adjustment thereby authorized shall not constitute a grant of special privileges inconsistent with the limitations upon other properties in the vicinity and zone in which such property is located.

A variance shall not be granted for a parcel of property which authorizes a use or activity which is not otherwise expressly authorized by the zone regulation governing the parcel of property. The provisions of this section shall not apply to conditional use permits."

Section 31.A. of the zoning ordinance further elaborates on the State's Government Code standards by establishing the following criteria:

In considering a variance request, the following guidelines shall be observed:

1. No special privilege. A variance cannot be a special privilege extended to one individual property owner. The circumstances must be such that the same variance would be appropriate for any property owner facing similar circumstances.
2. Use variance prohibited. The consideration of "use variance" is specifically prohibited. These are variances, which request approval to locate a use in a zone from which it is prohibited by Ordinance.
3. Disservice not permitted. A variance must not be injurious to the public welfare, nor to adjacent properties.
4. Not adverse to General or Specific Plan. A variance must be in harmony with the general purpose and intent of the Zoning Ordinance and cannot adversely affect the General Plan or Specific Plans of the County.
5. RD-1 Overlay Zone. Prior to approval of a variance for property within the RD-1 overlay zone, permission must be granted or deemed not necessary by the Secretary of Agriculture.

Annual Renewal:

As discussed during previous Commission meetings, variances from the cannabis cultivation setback (350 feet) are issued for a period of one year. (This should be tied to the license effective dates.) The renewal is predicted to be fairly simple and will be performed by the Planning Director or his/her designee. Some factors that would be included in the review would be any complaints received during the previous year, ensuring that the grower is in good standing with the County and State licensing requirements, and that there are no other changes to the property that could affect the continuation of the variance.

Public Comments:

There were no written comments received from the public regarding this application.

ENVIRONMENTAL EVALUATION:

The project is exempt from CEQA review under Section 15305(a) [minor alteration of land use limitations].

It is consistent with the site's General Plan designation of Rural Residential and, with the exception of the setback, complies with the County's urgency ordinance (315-816.EXT (A1)); complies with all other zoning requirements for the site; and the cultivation area is not located within the 100 year floodplain, will not result in the removal of riparian vegetation, and is not located in an environmentally sensitive area. The project will not have a significant adverse impact on the environment, or contribute to a cumulatively significant adverse impacts. The project will not affect a state scenic highway, cultural or historic resources, federal or state listed species or species proposed for listing, jurisdictional wetlands, or established floodways. The project is not located within a toxic site listed by the California Environmental Protection Agency as provided under Section 65962.5 of the Government Code.

OPTIONS:

1. One alternative that would meet the recommendation of the Code Enforcement Division is to readjust the proposed location such that the grow site meets the 350' setback from dwelling #1 (as shown on Exhibit B-2; APN: 012-270-41) this would reduce the expansion area and be closer to the adjoining parcel dwelling #2 (as shown on Exhibit B-2); or
2. The Commission may also consider limiting the cultivation site to the area shown in blue and not allow for the expansion area. This would allow the cultivation site but limit the site to a smaller area than desired; or
3. The Commission could deny the request for a variance from the dwelling setbacks finding that the request does not meet the criteria (topography, size, shape location, etc) to approve a variance. [Note: There should not be an assumption that a variance will be granted in every case. The Board of Supervisors adopted the 350' setback from a neighboring dwelling with the idea that it would be met unless there are extenuating circumstances.]

STAFF RECOMMENDATION:

Staff recommends the following:

Deny the request for a variance from the dwelling setbacks on APN: 012-270-36 finding that the request does not meet the criteria (topography, size, shape location, etc) to approve a variance.

Alternative Motion:

If the Commission decides to grant the variance, the following may be helpful in formulating the motion (although it is questionable whether the findings can be made):

Approval of the variance to allow reduction of the cannabis cultivation setback on APN 012-270-36 from 350 feet measured from neighboring dwelling to 270' from the neighboring dwelling (APN: 012-270-41) and a reduction from 350 feet from the neighboring property to the east to 300 feet, subject to the following conditions of approval and based on the following findings of fact:

Findings

1. There are special circumstances applicable to the property that, with strict application of the zoning ordinance, deprives it of privileges available to other properties with similar zoning in the vicinity that plan cannabis cultivation.
2. The variance is not a grant of special privilege to the applicant because the cultivation site cannot be located elsewhere on the property and still meet the cannabis setback requirements.
3. The granting of the variance is in harmony with the general purpose and intent of the Zoning Ordinance urgency provisions for commercial cannabis cultivation.
4. No opposition from surrounding property owners or review agencies was submitted that would adversely affect approval of the variance.

CONDITIONS OF APPROVAL
YACOUB CANNABIS SETBACK VARIANCE (P-17-03)

1. The variance is approved for a period of one year from **April 1, 2017** through **March 31, 2018**; provided, however, that the variance may be renewed annually.
 - a. Application for renewal shall be made prior to expiration of the variance, preferably at least 30 days in advance;
 - b. shall not require a formal public hearing, unless specified by the Planning Director or referred to the Planning Commission; however, written notice shall be provided by the County to surrounding property owners at least ten (10) days prior to the Planning Director's decision to approve or deny the annual renewal; and
 - c. shall be subject to a filing fee as specified by resolution of the Board of Supervisors.
 - d. The Planning Director, at his/her discretion, may approve, deny or refer the annual renewal request to the Planning Commission. The director shall not add or modify conditions of approval applied by the Planning Commission. If submitted to the Planning Commission by the Planning Director for action, no additional fees will be required.
 - e. Action to renew the variance by the Planning Director may be appealed to the Planning Commission in accordance with Section 34 of the Zoning Ordinance, including the required appeal fee.
2. The variance shall be subject to the securing of all necessary permits, licenses, and approvals for the proposed cannabis cultivation operation from all County and State agencies having jurisdiction over any aspect the operation.
3. Structures on the property shall be in compliance with the California Building Code and the Trinity County Code.
4. The variance shall become effective after all applicable appeal periods have been expired or appeal processes have been exhausted. The applicant has the sole responsibility for renewing this variance before the expiration date listed above. The County will not provide a notice prior to the expiration date.

PROJECT LOCATION MAP
Yacoub Cannabis Variance - P-17-03



EXHIBIT A

6

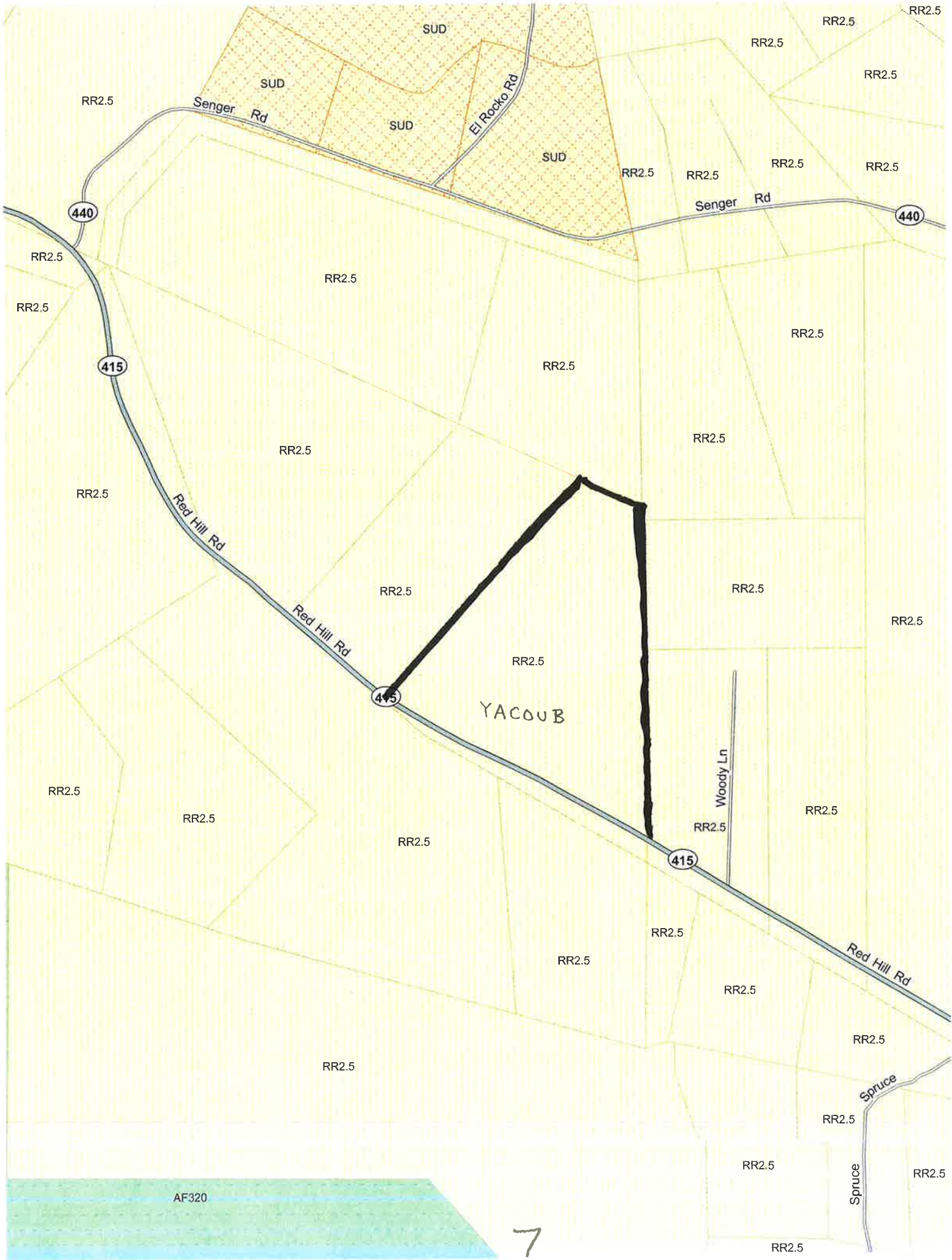

22

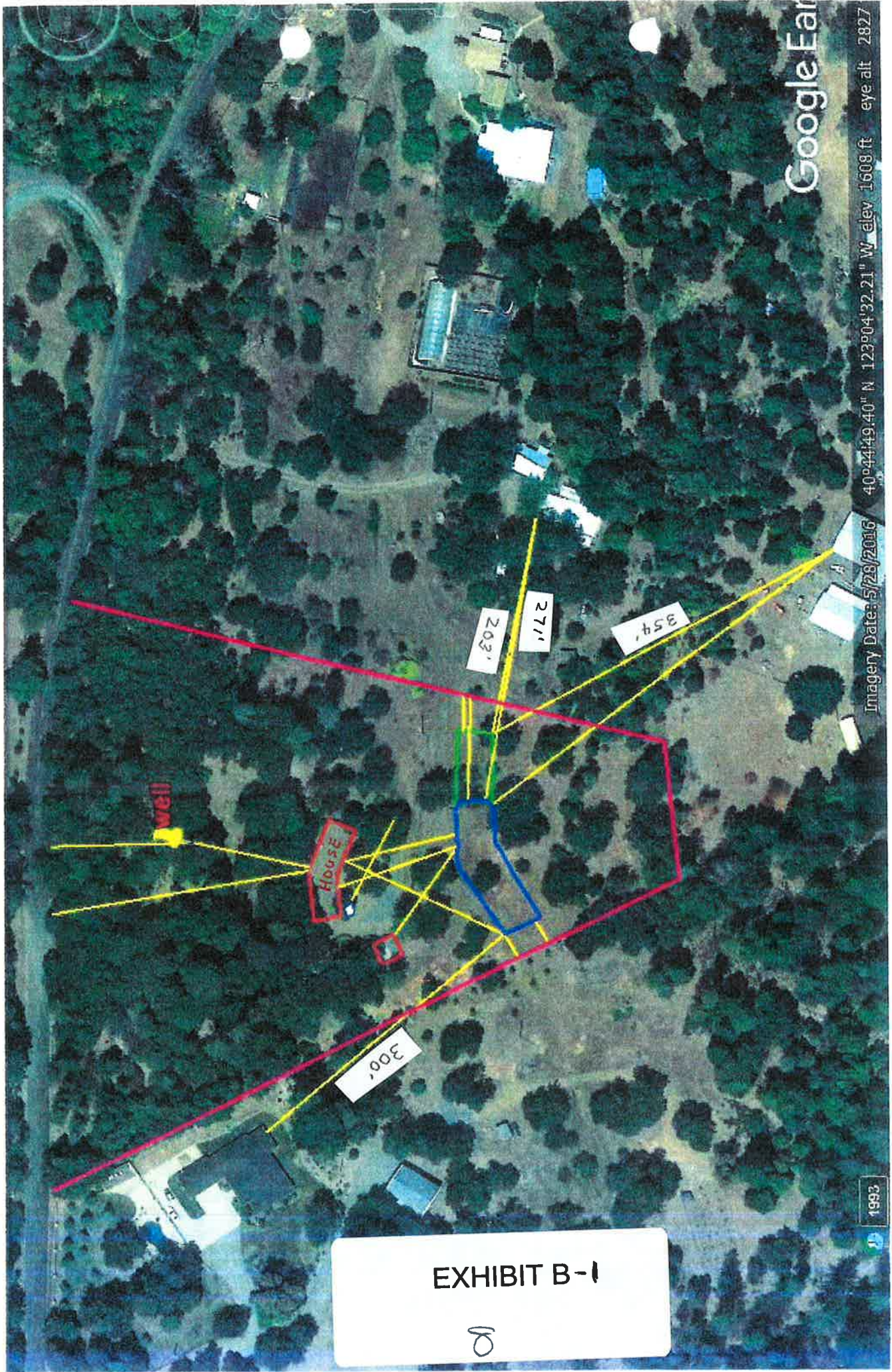
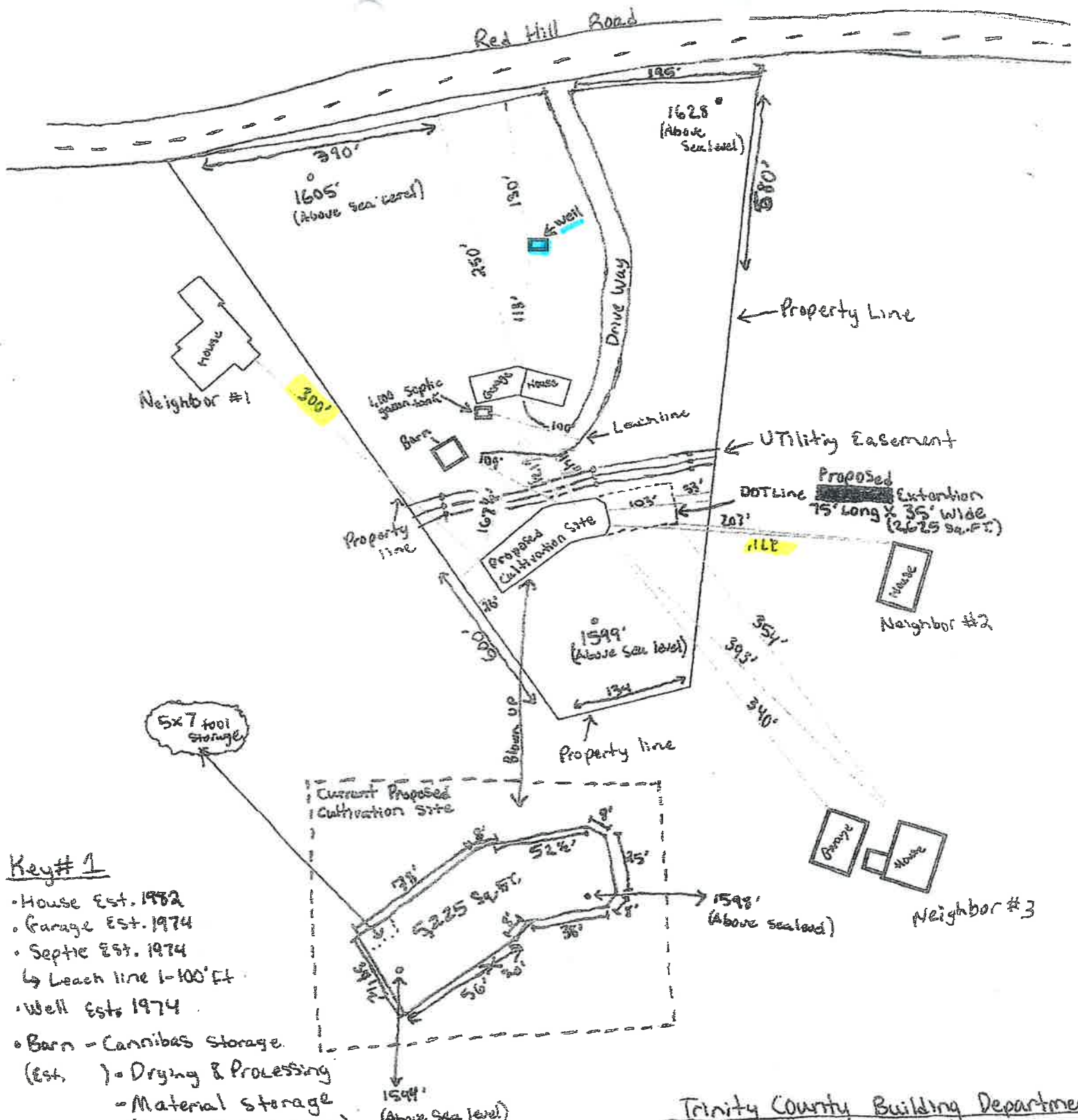

EXHIBIT B-1

Pink: Property lines
 Yellow: Measurement lines
 Blue: Garden site
 Green: Potential Add on
 Red: Home, & Barn



Key # 1

- House Est. 1982
- Garage Est. 1974
- Septic Est. 1974
↳ Leach line 1-100' ft
- Well Est. 1974
- Barn - Cannabis Storage.
(Est.) - Drying & Processing
- Material storage
(tools & Fertilizers)
- Garbage Storage in Garage
- Perimeter of land is owned

EXHIBIT B-2

Trinity County Building Department

Applicant Prepared Site Plan

Permit NO.

Drawn by: ^{Lafib} Yacoub	APN: 012-270-36
Date: 12/4/2016	Owner Name: ^{Tony} Baklan
Scale: Accurate to Measurement	Lot Area: 5 acres