

<p>TRINITY COUNTY PLANNING COMMISSION STAFF REPORT</p>

APPLICANT: Peter Dimopoulos

REPORT BY: Colleen O’Sullivan

OWNER: same

APN: 022-240-15 and 16 (Figures 1 & 2)

PROJECT DESCRIPTION:

Rezone of two parcels (nine acres and one acre) from Unclassified to Agriculture, 40 acre minimum

LOCATION: 18393 Zenia-Lake Mountain Road, Zenia (Figures 1 and 2).

PROJECT INFORMATION:

- A) Planning Area: Southern Trinity
- B) Existing General Plan Designation: Resource
- C) Existing Zoning: Unclassified
- D) Existing Land Use: residential and agriculture
- E) Adjacent Land Use Information:

	<u>Land Use</u>	<u>Zoning</u>	<u>General Plan Des.</u>
North:	agriculture/ranching	AP/UNC/TPZ	Resource
South:	agriculture/ranching	Unclassified	Resource
East:	agriculture/ranching	UNC/AF	Resource
West:	agriculture/ranching	Unclassified	Resource

BACKGROUND INFORMATION:

The applicant is requesting a rezone of a nine acre parcel and one acre parcel from Unclassified to Agriculture. The applicant has no preference for minimum lot size, and surrounding parcels range from large to very large (60 to 100 acres) with Resource General Plan designations and TPZ, AF and AG/AP zoning (see Figure 2). The applicant’s parcel is an anomaly in a geographical area of very large land holdings (Lone Pine, O’Ferrall and CAB ranches). The property is accessed directly from County Road #503. There is a single family dwelling on the nine acre parcel.

The parcel is located in the North Fork Eel River watershed and is surrounded by large parcels, many of which make up large ranches and Forest Service lands. The property exhibits many of the characteristics of very rural parts of Southern Trinity County: open range areas that are grazed by cattle, moderately steep to very steep prairie and forested hillsides, and ridgelines punctuated by rock outcroppings. The property enjoys a relatively high water table (I passed areas along the county road that had standing ponds – 7/14/17). Sugar and ponderosa pine, Douglas fir, white oak, madrone and cedar were visible from the property. Elevation is approximately 2500 feet, and a seasonal creek was observed in a flat area below the house. The aspect is generally south-southwest-facing and open in the inhabited areas.

PROJECT EVALUATION:

As mentioned previously, no specific zoning density has been requested. Given that the parcels add up to ten acres, and that the surrounding parcel sizes start at 60 acres and go up, staff is recommending A-40 zoning for this project. This density is in keeping with the generally large parcel sizes in this part of the county, and with General Plan policies of emphasizing “resource production... as the principle activity” (TC General Plan, Land Use Element, page 30). The 40 acre minimum size recommendation is also a recognition of setting a density precedent in an area of very large parcels.

ENVIRONMENTAL EVALUATION:

A Mitigated Negative Declaration was prepared on July 31, 2017 (attached) and contains the following mitigation measures:

Mitigation Measure V-1: In the event that previously unidentified cultural or paleontological resources are encountered during construction, there shall be no further excavation or disturbance of that area. The Contractor shall avoid the materials and their context. The Trinity County Planning Director shall be notified immediately. A qualified archaeologist shall evaluate the find to determine its historical or archaeological significance. If the find is determined to be a significant historical or archaeological resource, the archaeologist shall make recommendations for appropriate mitigation. Work in the area shall not resume until the mitigation measures recommended by the archaeologist have been implemented.

Mitigation Measure V-2: In the event that previously unidentified evidence of human burial or human remains are discovered, there shall be no further excavation or disturbance of the site or any nearby area reasonably suspected to overlie adjacent human remains. The Trinity County Coroner must be informed and consulted, per State law. If the coroner determines the remains to be Native American, he or she shall contact the Native American Heritage Commission within 24 hours. The Native American Heritage Commission shall identify the person or persons it believes to be the most likely descendent. The most likely descendent will be given an opportunity to make recommendations for means of treatment of the human remains and any associated grave goods. Work in the area shall not continue until the human remains are dealt with according to the

recommendations of the County Coroner, Native American Heritage Commission and/or the most likely descendent have been implemented.

STAFF RECOMMENDATION:

Staff recommends the following:

1. Recommend to the Board of Supervisors adoption of a Negative Declaration, finding that on the basis of the whole record, including the initial study, that there is no substantial evidence that the project will have a significant effect on the environment and that a negative declaration reflects the County's independent judgment and analysis, and;
2. Recommend to the Board of Supervisors approval of the zoning change finding the action to be consistent with the overall goals and policies of the Trinity County General Plan.

PROJECT LOCATION MAP
P-28-17 - Dimopoulos - Figure 1a

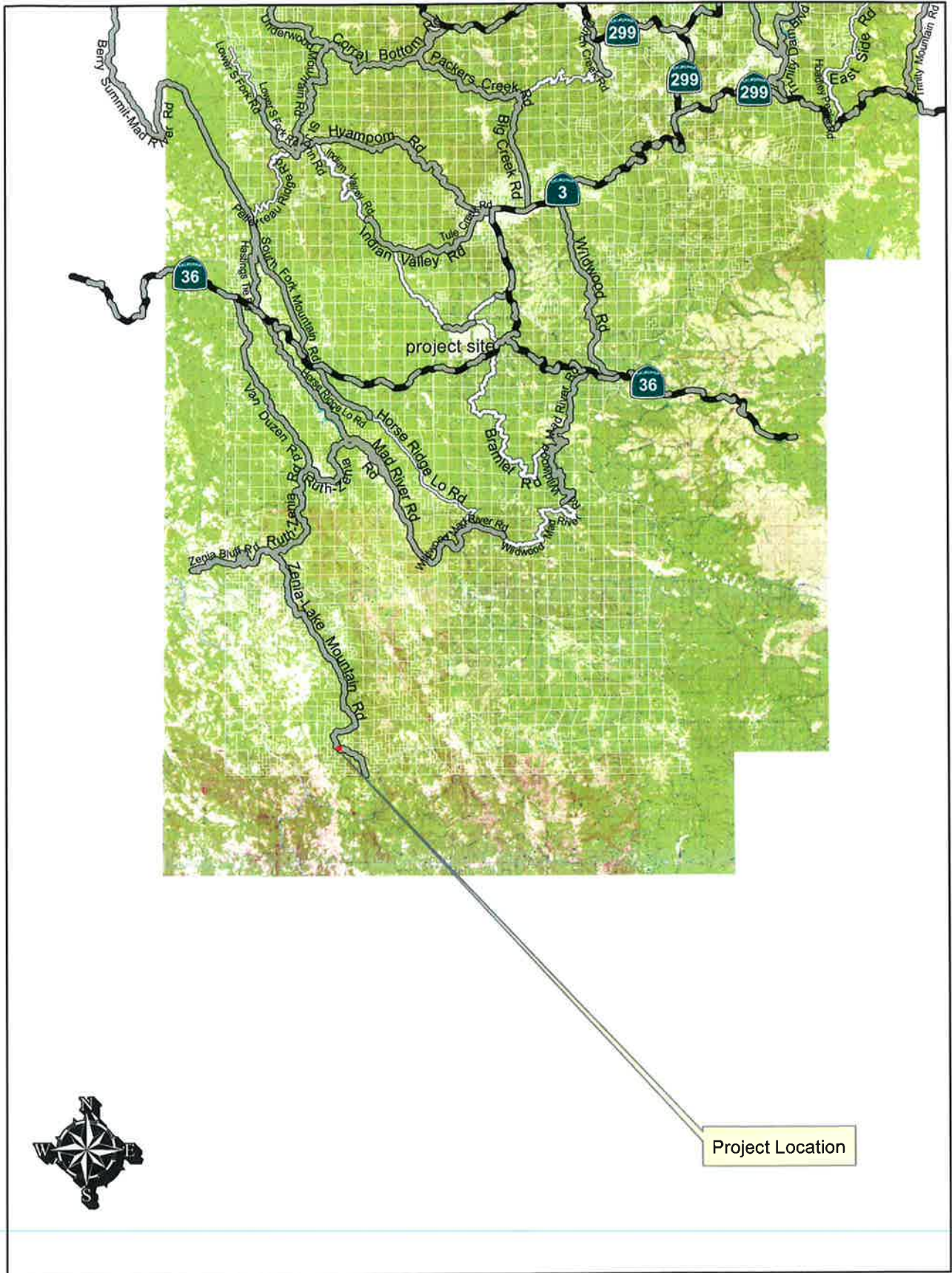

PROJECT LOCATION MAP
P-28-17 - Dimopoulos - Figure 1b

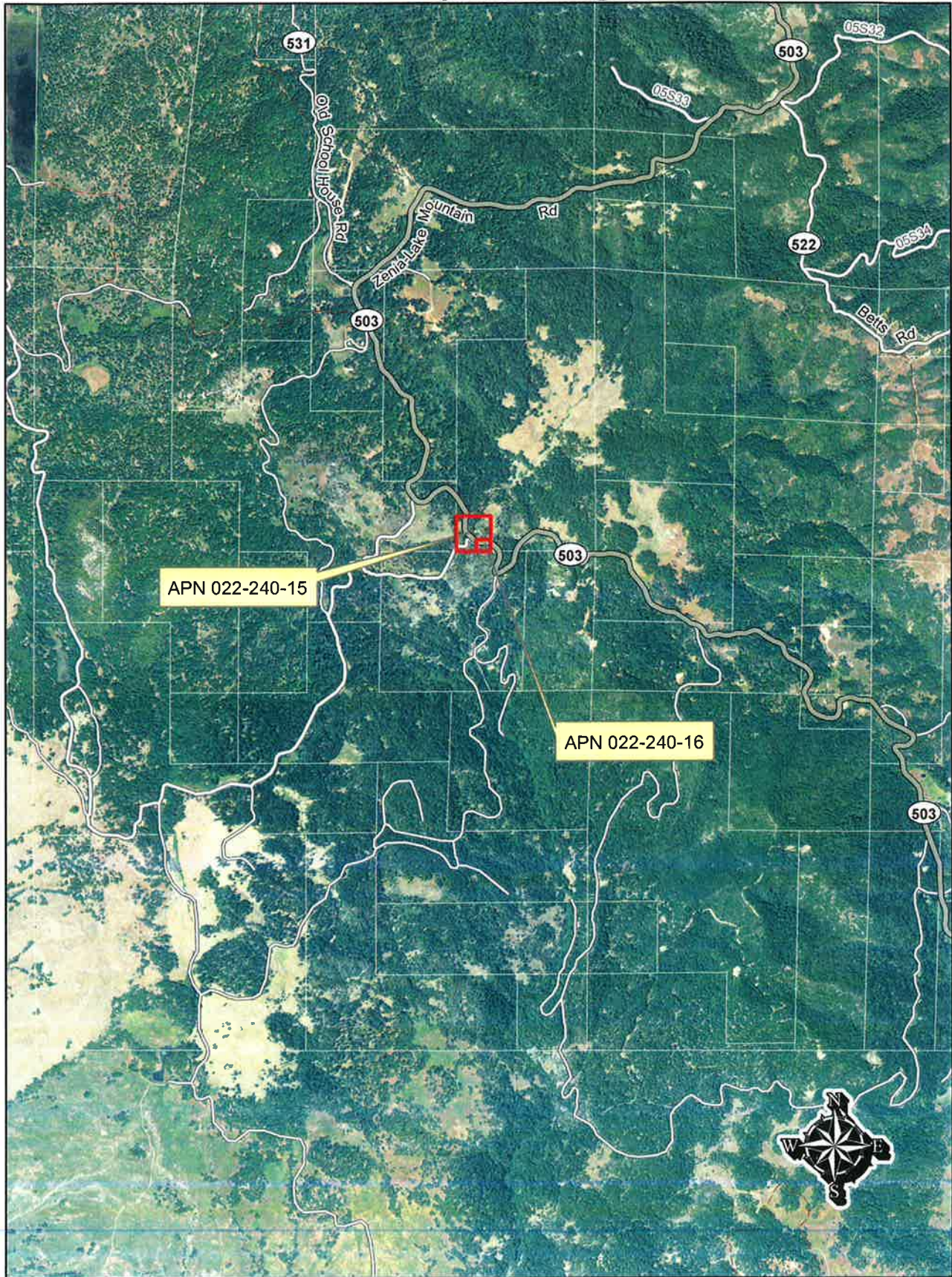

**Figure 2 - Adjacent Zoning and Parcel Sizes
P-17-28 - Dimopoulos Rezone**

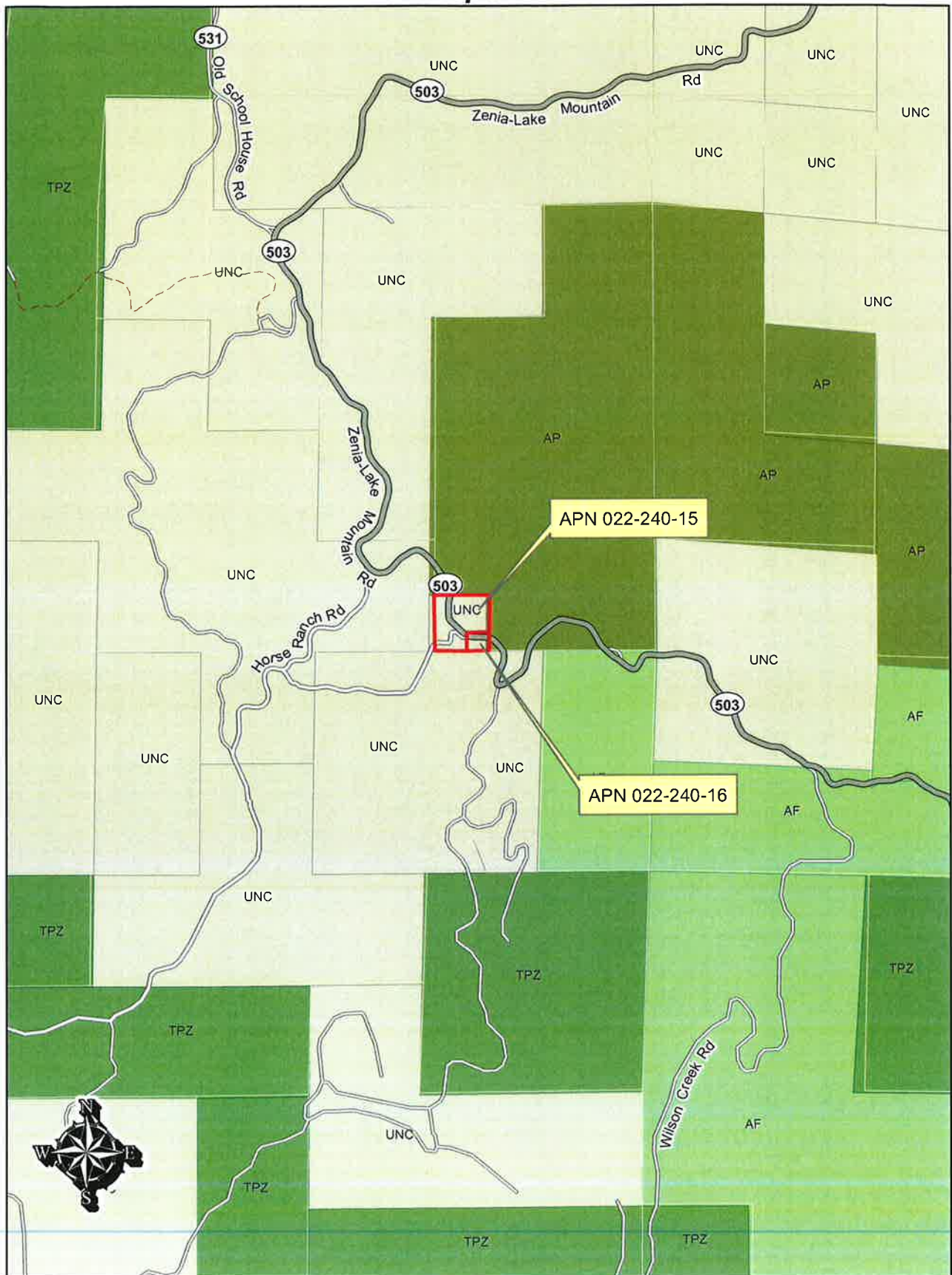
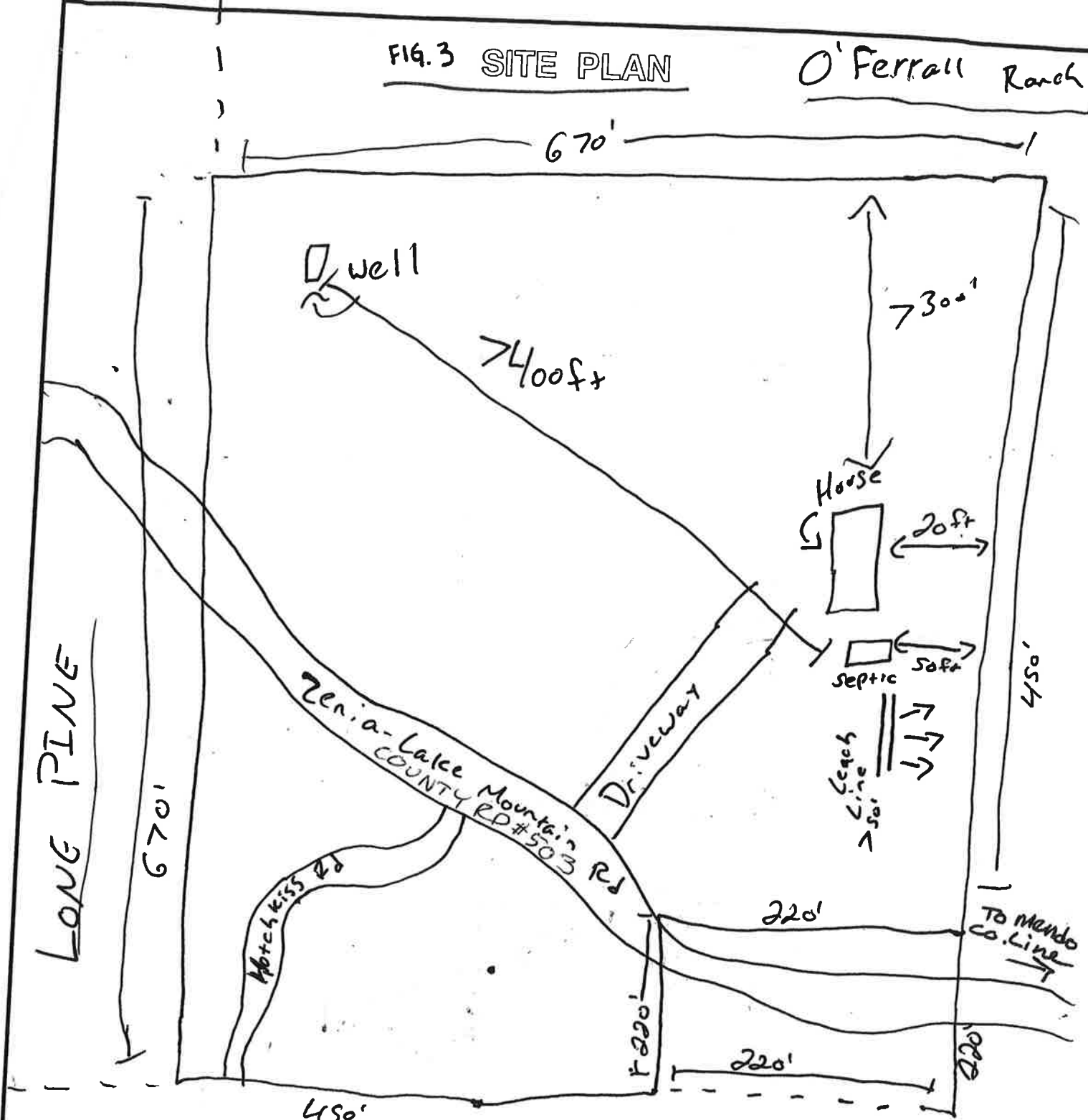

FIG. 3 SITE PLAN

O'Ferrall Ranch



LONG PINE

LONG PINE

TRINITY COUNTY PLANNING DEPARTMENT

APPLICANT PREPARED SITE PLAN

Application No. _____

Drawn By: Pete Dimopoulos APN: 022-240-15-00
 Date: 8/25/17 Zoning: VNC
 Scale: NTS Lot Area: 9 acres



TRINITY COUNTY PLANNING DEPARTMENT

61 Airport Road
P.O. BOX 2819
WEAVERVILLE, CA 96093
(530) 623-1351 FAX (530) 623-1353
E mail: cosullivan@trinitycounty.org

PROJECT INITIAL STUDY - ENVIRONMENTAL CHECKLIST AND EVALUATION OF ENVIRONMENTAL IMPACT

This document has been prepared by the Trinity County Planning Department as lead agency in accordance with the California Environmental Quality Act, CEQA (Public Resource Code, § 21000 *et seq.*).

Date: July 31, 2017

Project No.: P-17-28

Lead Agency:

Trinity County Planning Department
P.O. Box 2819 – 61 Airport Road
Weaverville, CA 96093-2819
(530) 623-1351 voice, (530) 623-1353 fax

Project Planner:

Colleen O'Sullivan, Associate Planner
Trinity County Department of Transportation
P.O. Box 2490 – 31301 State Highway 3
Weaverville, CA 96093-2490
(530) 623-1351 voice; (530) 623-5312 fax
cosullivan@trinitycounty.org

Project Information:

Project Name: Rezone of a nine acre parcel and a one parcel from Resource/Unclassified to Resource/Agriculture

Project Applicant(s): Pete Dimopoulos **Agent:** N/A

Project Location:

18393 Zenia-Island Mountain Road, two miles north of the county line (county road #503).
APN:22-240-15 and 16 (Figure 2).
The SW ¼ of the SW ¼ of the SE ¼ of Section 21, T5E, R7E, HDB&M.
Island Mountain 7.5 Minute USGS Quad
See Figures 1a and 1b

General Plan Designation:
Resource

Zoning:
Unclassified

INITIAL STUDY - EVALUATION OF ENVIRONMENTAL IMPACT

Project Name: Dimopolis Rezone (P-17-28)

Project Description:

The applicant is requesting a rezone of a 9 acre parcel and a one acre parcel from Unclassified to Agriculture. The applicant has no preference for minimum lot size, and surrounding parcels range from large to very large (60 to 600 acres, with Resource General Plan designations and TPZ, AF and Ag zoning (see Figure 2). The applicant’s parcel size is an anomaly in a geographical area of very large land holdings (Lone Pine, Kekawaka and CAB ranches).The property is accessed directly from the county road (#503).

Surrounding Land Uses and Environmental Setting:

The parcel is located in the North Fork Eel River drainage and is surrounded by large parcels, many of which make up large ranches and Forest Service lands. The property exhibits many of the characteristics of very rural parts of southern Trinity County: open range areas that are grazed by cattle, moderately steep to very steep prairie and forested hillsides, and ridgelines punctuated by rock outcroppings. The property enjoys a relatively high water table (I passed areas along the road that had standing ponds – 7/14/17). Sugar pine, ponderosa pine, Douglas fir, white oak, manzanita and cedar were visible from the property. Elevation is approximately 2500 feet, and a seasonal creek was observed in a flat area below the house. The aspect is generally south-southwest-facing and open in the inhabited areas.

Other Public Agencies whose Approval is Required:

None.

Environmental Factors Potentially Affected:

The environmental factors checked below would be potentially affected by this project. The significance level is indicated using the following notation: 1=Potentially Significant; 2=Less Than Significant with Mitigation; 3=Less Than Significant.

3	Aesthetics	3	Agriculture Resources	3	Air Quality
3	Biological Resources	2	Cultural Resources	3	Geology / Soils
3	Greenhouse Gas Emissions	3	Hazards & Hazardous Materials	2	Hydrology / Water Quality
3	Land Use / Planning	3	Mineral Resources	3	Noise
3	Population / Housing	3	Public Services	3	Recreation
3	Transportation/Traffic	3	Utilities / Service Systems		Mandatory Findings of Significance

Summary of Mitigation Measures:

Mitigation Measure V-1: In the event that previously unidentified cultural or paleontological resources are encountered during construction, there shall be no further excavation or disturbance of that area. The Contractor shall avoid the materials and their context. The Trinity County Planning Director shall be notified immediately. A qualified archaeologist shall evaluate the find to determine its historical or archaeological significance. If the find is determined to be a significant historical or archaeological resource, the archaeologist shall make recommendations for appropriate mitigation. Work in the area shall not resume until the mitigation measures recommended by the archaeologist have been implemented.

Mitigation Measure V-2: In the event that previously unidentified evidence of human burial or human remains are discovered, there shall be no further excavation or disturbance of the site or

INITIAL STUDY - EVALUATION OF ENVIRONMENTAL IMPACT

Project Name: Dimopolis Rezone (P-17-28)

any nearby area reasonably suspected to overlie adjacent human remains. The Trinity County Coroner must be informed and consulted, per State law. If the coroner determines the remains to be Native American, he or she shall contact the Native American Heritage Commission within 24 hours. The Native American Heritage Commission shall identify the person or persons it believes to be the most likely descendent. The most likely descendent will be given an opportunity to make recommendations for means of treatment of the human remains and any associated grave goods. Work in the area shall not continue until the human remains are dealt with according to the recommendations of the County Coroner, Native American Heritage Commission and/or the most likely descendent have been implemented.

Determination:

On the basis of this initial evaluation:

- I find that the proposed project COULD NOT have a significant effect on the environment, and a NEGATIVE DECLARATION, will be prepared.
- I find that although the proposed project could have a significant effect on the environment, there will not be a significant effect in this case because revisions in the project (mitigation measures) have been made by or agreed to by the project proponent. A MITIGATED NEGATIVE DECLARATION will be prepared.
- I find the proposed project MAY have a significant effect on the environment, and an ENVIRONMENTAL IMPACT REPORT is required.
- I find that the proposed project MAY have a "potentially significant impact" or "potentially significant unless mitigated" impact on the environment, but at least one effect 1) has been adequately analyzed in an earlier document pursuant to applicable legal standards, and 2) has been addressed by mitigation measures based on the earlier analysis as described on attached sheets. An ENVIRONMENTAL IMPACT REPORT is required, but it must analyze only the effects that remain to be addressed.
- I find that although the proposed project could have a significant effect on the environment, because all potentially significant effects (a) have been analyzed adequately in an earlier EIR or NEGATIVE DECLARATION pursuant to applicable standards, and (b) have been avoided or mitigated pursuant to that earlier EIR or NEGATIVE DECLARATION, including revisions or mitigation measures that are imposed upon the proposed project, nothing further is required.

Leslie Hubbard, Planning Director,
Trinity County Planning Department

Date

Environmental Checklist and Explanatory Notes

I. AESTHETICS Would the project:	Potentially Significant	Less Than Significant With Mitigation	Less Than Significant	No Impact
a) Have a substantial adverse effect on a scenic vista?	<input type="checkbox"/>	<input type="checkbox"/>	<input type="checkbox"/>	<input checked="" type="checkbox"/>
b) Substantially damage scenic resources, including, but not limited to, trees, rock outcroppings, and historic buildings within a state scenic highway?	<input type="checkbox"/>	<input type="checkbox"/>	<input type="checkbox"/>	<input checked="" type="checkbox"/>
c) Substantially degrade the existing visual character or quality of the site and its surroundings?	<input type="checkbox"/>	<input type="checkbox"/>	<input type="checkbox"/>	<input checked="" type="checkbox"/>
d) Create a new source of substantial light or glare that would adversely affect day or nighttime views in the area?	<input type="checkbox"/>	<input type="checkbox"/>	<input type="checkbox"/>	<input checked="" type="checkbox"/>

I(a-d): The project is not within sight of a scenic vista or scenic resource, historic buildings or state scenic highways. The parcel is already developed with a dwelling, which is not visible from the county road. Any sources of power (and thereby light) will come solar and/or generators; there is no power infrastructure in this area.

II. AGRICULTURE RESOURCES In determining whether impacts to agricultural resources are significant environmental effects, lead agencies may refer to the California Agricultural Land Evaluation and Site Assessment Model prepared by the California Dept. of Conservation as an optional model to use in assessing impacts on agriculture and farmland. In determining whether impacts to forest resources, including timberland, are significant environmental effects, lead agencies may refer to information compiled by the California Department of Forestry and Fire Protection regarding the state's inventory of forest land, including the Forest and Range Assessment Project and the Forest Legacy Assessment project; and forest carbon measurement methodology provided in Forest Protocols adopted by the California Air Resources Board.				
Would the project:	Potentially Significant	Less Than Significant With Mitigation	Less Than Significant	No Impact
a) Convert Prime Farmland, Unique Farmland, or Farmland of Statewide Importance, as shown on the maps prepared pursuant to the Farmland Mapping and Monitoring Program in the California Resources Agency, to non-agricultural use?	<input type="checkbox"/>	<input type="checkbox"/>	<input type="checkbox"/>	<input checked="" type="checkbox"/>
b) Conflict with existing zoning for agricultural use, or a Williamson Act contract?	<input type="checkbox"/>	<input type="checkbox"/>	<input type="checkbox"/>	<input checked="" type="checkbox"/>
c) Conflict with existing zoning for, or cause rezoning of, timberland (as defined by Public Resources Code section 4526), or timberland zoned timber production (TPZ) as defined by Government Code Section 51104(g)?	<input type="checkbox"/>	<input type="checkbox"/>	<input type="checkbox"/>	<input checked="" type="checkbox"/>
d) Result in loss of forest land or conversion of forest land to non-forest use?	<input type="checkbox"/>	<input type="checkbox"/>	<input type="checkbox"/>	<input checked="" type="checkbox"/>
e) Involve other changes in the existing environment which, due to their location or nature, could result in conversion of Farmland to non-agricultural use, or conversion of forest land to non-forest use?	<input type="checkbox"/>	<input type="checkbox"/>	<input type="checkbox"/>	<input checked="" type="checkbox"/>

INITIAL STUDY - EVALUATION OF ENVIRONMENTAL IMPACT

Project Name: Dimopolis Rezone (P-17-28)

II(a-e): The project site is in an area of mixed agricultural uses, which are reflected in surrounding zoning (see Figure 2) and is suitable for agriculture. The project is adjacent to land within Williamson Act contracts. The primary agricultural use within the contracted lands has been timber harvesting and cattle grazing, and this use continues.

Reviewing soils data, including that provided by the Natural Resources Conservation Service, the area soils are a mix of two distinct soils type: 1) Asabeau-Sanhedrin-Speaker gravelly loams, with 30 to 50 percent slopes, and 2) Dingman-Beaughton complex, 5 to 50 percent slopes. Most of the parcel is in the Dingman complex. Neither soil type is classified as prime farmland. Water depth is at 80 inches or more, and timber site class is IV and V, with some areas considered Class III. These soils are indicated as being suitable for watershed, timber resource and wildlife habitat.

III. AIR QUALITY Where available, the significance criteria established by the applicable air quality management or air pollution control district may be relied upon to make the following determinations. Would the project:	Potentially Significant	Less Than Significant With Mitigation	Less Than Significant	No Impact
a) Conflict with or obstruct implementation of the applicable air quality plan?	<input type="checkbox"/>	<input type="checkbox"/>	<input type="checkbox"/>	<input checked="" type="checkbox"/>
b) Violate any air quality standard or contribute to an existing or projected air quality violation?	<input type="checkbox"/>	<input type="checkbox"/>	<input type="checkbox"/>	<input checked="" type="checkbox"/>
c) Result in a cumulatively considerable net increase of any criteria pollutant for which the project region is non-attainment under an applicable federal or state ambient air quality standard (including releasing emissions that exceed quantitative thresholds for ozone precursors)?	<input type="checkbox"/>	<input type="checkbox"/>	<input type="checkbox"/>	<input checked="" type="checkbox"/>
d) Expose sensitive receptors to substantial pollutant concentrations?	<input type="checkbox"/>	<input type="checkbox"/>	<input type="checkbox"/>	<input checked="" type="checkbox"/>
e) Create objectionable odors affecting a substantial number of people?	<input type="checkbox"/>	<input type="checkbox"/>	<input type="checkbox"/>	<input checked="" type="checkbox"/>

III(a-e): The project does not conflict with or obstruct implementation of applicable air quality plans. Trinity County is in attainment for all criteria pollutants and federal standards. The area occasionally exceeds the state standard for particulate matter. The rezone will not result in additional impacts to air quality.

IV. BIOLOGICAL RESOURCES Would the project:	Potentially Significant	Less Than Significant With Mitigation	Less Than Significant	No Impact
a) Have a substantial adverse effect, either directly or through habitat modifications, on any species identified as a candidate, sensitive, or special status species in local or regional plans, policies, or regulations, or by the California Department of Fish and Game or U.S. Fish and Wildlife Service?	<input type="checkbox"/>	<input type="checkbox"/>	<input checked="" type="checkbox"/>	<input type="checkbox"/>
b) Have a substantial adverse effect on any riparian habitat or other sensitive natural community identified in local or regional plans, policies, and regulations or by the California Department of Fish and Game or	<input type="checkbox"/>	<input type="checkbox"/>	<input type="checkbox"/>	<input checked="" type="checkbox"/>

INITIAL STUDY - EVALUATION OF ENVIRONMENTAL IMPACT

Project Name: Dimopolis Rezone (P-17-28)

US Fish and Wildlife Service?				
c) Have a substantial adverse effect on federally protected wetlands as defined by Section 404 of the Clean Water Act (including, but not limited to, marsh, vernal pool, coastal, etc.) through direct removal, filling, hydrological interruption, or other means?	<input type="checkbox"/>	<input type="checkbox"/>	<input checked="" type="checkbox"/>	<input type="checkbox"/>
d) Interfere substantially with the movement of any native resident or migratory fish or wildlife species or with established native resident or migratory wildlife corridors, or impede the use of wildlife nursery sites?	<input type="checkbox"/>	<input type="checkbox"/>	<input type="checkbox"/>	<input checked="" type="checkbox"/>
e) Conflict with any local policies or ordinances protecting biological resources, such as a tree preservation policy or ordinance?	<input type="checkbox"/>	<input type="checkbox"/>	<input type="checkbox"/>	<input checked="" type="checkbox"/>
f) Conflict with the provisions of an adopted Habitat Conservation Plan, Natural Conservation Community Plan, or other approved local, regional, or state habitat conservation plan?	<input type="checkbox"/>	<input type="checkbox"/>	<input type="checkbox"/>	<input checked="" type="checkbox"/>

IV(a-f):

A search of the California Natural Diversity Database (CNDDDB) reveals the presence of sensitive species of flora and fauna that are typical of this geographic area – northern goshawk, golden eagle, tree voles and fishers (fauna), as well as Tracy’s sanicle, small-flowered calycadenia, Mad River fleabane daisy and mountain lady’s slipper. Suitable habitat for all of these species are abundant in the North Fork Eel River watershed.

The proposed project will not affect any wetland, riparian habitat or other sensitive communities, as there is no new construction. The project area has already been disturbed by existing development and no sensitive habitats have been identified.

The project will not conflict with any local policies or ordinances protecting biological resources, or with the provisions of an adopted Habitat Conservation Plan, Natural Conservation Community Plan, or other approved local, regional, or state habitat conservation plan. The project area is not subject to any specific ordinances or plans regarding biological resources.

V CULTURAL RESOURCES Would the project.	Potentially Significant	Less Than Significant With Mitigation	Less Than Significant	No Impact
a) Cause a substantial adverse change in the significance of a historical resource, as defined in Section 15064.5?	<input type="checkbox"/>	<input type="checkbox"/>	<input checked="" type="checkbox"/>	<input type="checkbox"/>
b) Cause a substantial adverse change in the significance of an archaeological resource, pursuant to Section 15064.5?	<input type="checkbox"/>	<input type="checkbox"/>	<input checked="" type="checkbox"/>	<input type="checkbox"/>
c) Directly or indirectly destroy a unique paleontological resource or site or unique geologic feature?	<input type="checkbox"/>	<input type="checkbox"/>	<input checked="" type="checkbox"/>	<input type="checkbox"/>
d) Disturb any human remains, including those interred outside of formal cemeteries?	<input type="checkbox"/>	<input type="checkbox"/>	<input checked="" type="checkbox"/>	<input type="checkbox"/>

V(a-d): The project site has already been developed and no new impacts are foreseen. Standard “discovery” conditions are recommended to be included within a recorded Notice of Environmental Constraint.

INITIAL STUDY - EVALUATION OF ENVIRONMENTAL IMPACT

Project Name: Dimopolis Rezone (P-17-28)

Mitigation Measure #1:

A Notice of Environmental Constraint shall be recorded concurrent with the Notice of Determination for the project, which states:

a) In the event that previously unidentified cultural or paleontological resources are encountered during construction, there shall be no further excavation or disturbance of that area. The construction crews shall stop work or avoid the materials and their context. The Planner shall be notified immediately. A qualified archaeologist shall evaluate the find to determine its historical, paleontological or archaeological resource, the archaeologist shall make recommendations for appropriate mitigation. Work in the area shall not resume until the mitigation measures recommended by the archaeologist have been implemented.

b) In the event that previously unidentified evidence of human burial or human remains are discovered, there shall be no further excavation or disturbance of the site or any nearby area reasonably suspected to overlie adjacent human remains. The Trinity County Coroner must be informed and consulted, per State law. If the coroner determines the remains to be Native American, he or she shall contact the Native American Heritage Commission within 24 hours. The Native American Heritage Commission shall identify the person or persons it believes to be the most likely descendent. The most likely descendent will be given an opportunity to make recommendations for means of treatment of the human remains and any associated grave goods. Work in the area shall not continue until the human remains are dealt with according to the recommendations of the County Coroner, Native American Heritage Commission and/or the most likely descendent have been implemented.

VI. GEOLOGY AND SOILS Would the project:	Potentially Significant	Less Than Significant With Mitigation	Less Than Significant	No Impact
a) Expose people or structures to potential substantial adverse effects, including the risk of loss, injury, or death involving:				
i) Rupture of a known earthquake fault, as delineated on the most recent Alquist-Priolo Earthquake Fault Zoning Map issued by the State Geologist for the area or based on other substantial evidence of a known fault? Refer to Division of Mines and Geology Publication 42.	<input type="checkbox"/>	<input type="checkbox"/>	<input type="checkbox"/>	<input checked="" type="checkbox"/>
ii) Strong seismic ground shaking?	<input type="checkbox"/>	<input type="checkbox"/>	<input type="checkbox"/>	<input checked="" type="checkbox"/>
iii) Seismic-related ground failure, including liquefaction?	<input type="checkbox"/>	<input type="checkbox"/>	<input type="checkbox"/>	<input checked="" type="checkbox"/>
iv) Landslides?	<input type="checkbox"/>	<input type="checkbox"/>	<input type="checkbox"/>	<input checked="" type="checkbox"/>
b) Result in soil erosion or the loss of topsoil?	<input type="checkbox"/>	<input type="checkbox"/>	<input type="checkbox"/>	<input checked="" type="checkbox"/>
c) Be located on a geologic unit or soil that is unstable, or that would become unstable as a result of the project, and potentially result in on- or off-site landslide, lateral spreading, subsidence, liquefaction or collapse?	<input type="checkbox"/>	<input type="checkbox"/>	<input type="checkbox"/>	<input checked="" type="checkbox"/>
d) Be located on expansive soil, as defined in Table 18-1B of the Uniform Building Code (1994), creating risks to life or property?	<input type="checkbox"/>	<input type="checkbox"/>	<input type="checkbox"/>	<input checked="" type="checkbox"/>
e) Have soils incapable of adequately supporting the use of septic tanks or alternative wastewater disposal systems where sewers are not available for the disposal of wastewater?	<input type="checkbox"/>	<input type="checkbox"/>	<input type="checkbox"/>	<input checked="" type="checkbox"/>

INITIAL STUDY - EVALUATION OF ENVIRONMENTAL IMPACT

Project Name: Dimopolis Rezone (P-17-28)

f) Would the project result in disturbance of ultra-mafic rock or soils potentially containing naturally occurring asbestos?	<input type="checkbox"/>	<input type="checkbox"/>	<input type="checkbox"/>	<input checked="" type="checkbox"/>
--	--------------------------	--------------------------	--------------------------	-------------------------------------

VI(a): There are no known active faults in Trinity County, according to the Alquist-Priolo Earthquake Fault Zoning Map available online at <http://www.quake.ca.gov/WH/regulatorymaps.htm>.

VII(b&c): There is no new significant earth movement.

VI(d): The site has been developed for many years and they do not show signs of damage due to the presence of expansive soils, and the two soil types do not exhibit expansion characteristics.

VI(e): The project is served by onsite waste disposal systems.

VI(f): The California Department of Conservation Map "A GENERAL LOCATION GUIDE FOR ULTRAMAFIC ROCK IN CALIFORNIA – AREAS MORE LIKELY TO CONTAIN NATURALLY OCCURRING ASBESTOS" (ftp://ftp.consrv.ca.gov/pub/dmg/pubs/ofr_2000-019.pdf) does show this general area to have large deposits of ultramafic rock (serpentine), but no known occurrence so asbestos-bearing rock have been observed or mapped.

VII. GREENHOUSE GAS EMISSIONS Would the project:	Potentially Significant	Less Than Significant With Mitigation	Less Than Significant	No Impact
a) Generate greenhouse gas emissions, either directly or indirectly, that may have a significant impact on the environment?	<input type="checkbox"/>	<input type="checkbox"/>	<input type="checkbox"/>	<input checked="" type="checkbox"/>
b) Conflict with an applicable plan, policy or regulation adopted for the purpose of reducing the emissions of greenhouse gases?	<input type="checkbox"/>	<input type="checkbox"/>	<input type="checkbox"/>	<input checked="" type="checkbox"/>

VII(a-b): This site is already developed and the change of zoning will have minimal effect on traffic flow or energy use. The relative significance of the zone change does not correlate to foreseeable impacts attributed to climate change impacts.

VIII. HAZARDS AND HAZARDOUS MATERIALS Would the project:	Potentially Significant	Less Than Significant With Mitigation	Less Than Significant	No Impact
a) Create a significant hazard to the public or the environment through the routine transport, use, or disposal of hazardous materials?	<input type="checkbox"/>	<input type="checkbox"/>	<input type="checkbox"/>	<input checked="" type="checkbox"/>
b) Create a significant hazard to the public or the environment through reasonably foreseeable upset and accident conditions involving the release of hazardous materials into the environment?	<input type="checkbox"/>	<input type="checkbox"/>	<input type="checkbox"/>	<input checked="" type="checkbox"/>
c) Emit hazardous emissions or handle hazardous or acutely hazardous materials, substances, or waste within one-quarter mile of an existing or proposed school?	<input type="checkbox"/>	<input type="checkbox"/>	<input type="checkbox"/>	<input checked="" type="checkbox"/>

INITIAL STUDY - EVALUATION OF ENVIRONMENTAL IMPACT

Project Name: Dimopolis Rezone (P-17-28)

d) Be located on a site that is included on a list of hazardous materials sites compiled pursuant to Government Code Section 65962.5 and, as a result, would it create a significant hazard to the public or the environment?	<input type="checkbox"/>	<input type="checkbox"/>	<input type="checkbox"/>	<input checked="" type="checkbox"/>
e) For a project located within an airport land use compatibility plan or, where such a plan has not been adopted, within two miles of a public airport or public use airport, would the project result in a safety hazard for people residing or working in the project area?	<input type="checkbox"/>	<input type="checkbox"/>	<input type="checkbox"/>	<input checked="" type="checkbox"/>
f) For a project located within the vicinity of a private airstrip, would the project result in a safety hazard for people residing or working in the project area?	<input type="checkbox"/>	<input type="checkbox"/>	<input type="checkbox"/>	<input checked="" type="checkbox"/>
g) Impair implementation of or physically interfere with an adopted emergency response plan or emergency evacuation plan?	<input type="checkbox"/>	<input type="checkbox"/>	<input type="checkbox"/>	<input checked="" type="checkbox"/>
h) Expose people or structures to a significant risk of loss, injury or death involving wildland fires, including where wildlands are adjacent to urbanized areas or where residences are intermixed with wildlands?	<input type="checkbox"/>	<input type="checkbox"/>	<input type="checkbox"/>	<input checked="" type="checkbox"/>

VIII(a-h): Routine construction activities would not create a significant hazard. Minor equipment maintenance involving the transfer of fuels, oils, greases, hydraulic fluids and solvents may occur during construction. The potential of release of such materials is low, although possible, and will be mitigated to avoid such impact.

IX. HYDROLOGY AND WATER QUALITY Would the project:	Potentially Significant	Less Than Significant With Mitigation	Less Than Significant	No Impact
a) Violate any applicable water quality standards or waste discharge requirements?	<input type="checkbox"/>	<input type="checkbox"/>	<input type="checkbox"/>	<input checked="" type="checkbox"/>
b) Substantially deplete groundwater supplies or interfere substantially with groundwater recharge such that there would be a net deficit in aquifer volume or a lowering of the local groundwater table level (e.g., the production rate of pre-existing nearby wells would drop to a level that would not support existing land uses or planned uses for which permits have been granted)?	<input type="checkbox"/>	<input type="checkbox"/>	<input type="checkbox"/>	<input checked="" type="checkbox"/>
c) Substantially alter the existing drainage pattern of the site or area, including through the alteration of the course of a stream or river, in a manner that would result in substantial erosion or siltation on- or off-site?	<input type="checkbox"/>	<input type="checkbox"/>	<input type="checkbox"/>	<input checked="" type="checkbox"/>
d) Substantially alter the existing drainage pattern of the site or area, including through the alteration of the course of a stream or river, or substantially increase the rate or amount of surface runoff in a manner that would result in flooding on- or off-site?	<input type="checkbox"/>	<input type="checkbox"/>	<input type="checkbox"/>	<input checked="" type="checkbox"/>

INITIAL STUDY - EVALUATION OF ENVIRONMENTAL IMPACT

Project Name: Dimopolis Rezone (P-17-28)

e) Create or contribute runoff water that would exceed the capacity of existing or planned stormwater drainage systems or provide substantial additional sources of polluted runoff?	<input type="checkbox"/>	<input type="checkbox"/>	<input type="checkbox"/>	<input checked="" type="checkbox"/>
f) Otherwise substantially degrade water quality?	<input type="checkbox"/>	<input type="checkbox"/>	<input checked="" type="checkbox"/>	<input type="checkbox"/>
g) Place housing within a 100-year floodplain, as mapped on a Federal Flood Hazard Boundary or Flood Insurance Rate Map or other flood hazard delineation map?	<input type="checkbox"/>	<input type="checkbox"/>	<input type="checkbox"/>	<input checked="" type="checkbox"/>
h) Place within a 100-year floodplain structures that would impede or redirect flood flows?	<input type="checkbox"/>	<input type="checkbox"/>	<input type="checkbox"/>	<input checked="" type="checkbox"/>
i) Expose people or structures to a significant risk of loss, injury, or death involving flooding, including flooding as a result of the failure of a levee or dam?	<input type="checkbox"/>	<input type="checkbox"/>	<input type="checkbox"/>	<input checked="" type="checkbox"/>
j) Inundation by seiche, tsunami, or mudflow?	<input type="checkbox"/>	<input type="checkbox"/>	<input type="checkbox"/>	<input checked="" type="checkbox"/>

IX(a-f): The properties are considered "as-built", meaning that the larger parcel has been developed with a single family home, barn and gardens. A tributary of Wilson Creek runs NE-SW through the property and appears to be an intermittent stream (pers. obs. 7/14/17). The gradient of the stream is very low through the parcels. Property development has not affected this watercourse.

IX(g-j): There are no flood hazards in this region that affect these parcels.

X. LAND USE AND PLANNING Would the project:	Potentially Significant	Less Than Significant With Mitigation	Less Than Significant	No Impact
a) Physically divide an established community?	<input type="checkbox"/>	<input type="checkbox"/>	<input type="checkbox"/>	<input checked="" type="checkbox"/>
b) Conflict with any applicable land use plan, policy, or regulation of an agency with jurisdiction over the project (including, but not limited to the general plan, specific plan, local coastal program, or zoning ordinance) adopted for the purpose of avoiding or mitigating an environmental effect?	<input type="checkbox"/>	<input type="checkbox"/>	<input type="checkbox"/>	<input checked="" type="checkbox"/>
c) Conflict with any applicable habitat conservation plan or natural communities' conservation plan?	<input type="checkbox"/>	<input type="checkbox"/>	<input type="checkbox"/>	<input checked="" type="checkbox"/>

X(a): The project will not physically divide a community or change land use patterns in any way. Pedestrian and bicycle connectivity will be enhanced for the community.

X(b): The project is consistent with policies in the Hayfork Community Plan and Regional Transportation Plan that support facilities for pedestrians and bicycles. It is not inconsistent with any element of the Trinity County General Plan.

X(c): The project site is not subject to any habitat conservation plan or natural community conservation plan.

XI. MINERAL AND ENERGY RESOURCES Would the project:	Potentially Significant	Less Than Significant With Mitigation	Less Than Significant	No Impact
a) Result in the loss of availability of a known	<input type="checkbox"/>	<input type="checkbox"/>	<input type="checkbox"/>	<input checked="" type="checkbox"/>

INITIAL STUDY - EVALUATION OF ENVIRONMENTAL IMPACT

Project Name: Dimopolis Rezone (P-17-28)

mineral that would be of value to the region and the residents of the state?				
b) Result in the loss of availability of a locally important mineral resource recovery site delineated on a local general plan, specific plan or other land use plan?	<input type="checkbox"/>	<input type="checkbox"/>	<input type="checkbox"/>	<input checked="" type="checkbox"/>
c) Result in the use of energy or non-renewable resources in a wasteful or inefficient manner?	<input type="checkbox"/>	<input type="checkbox"/>	<input type="checkbox"/>	<input checked="" type="checkbox"/>

XI(a-b): The project will not effect the availability of any mineral resources. Placer and aggregate deposits in the area would continue to be available.

XI(c): The project is a short-term construction project that would not result in the use of energy or non-renewable resource in a wasteful or inefficient manner. To the extent people choose to use the trail to bicycle or walk, the project will save energy.

XII. NOISE Would the project result in:	Potentially Significant	Less Than Significant With Mitigation	Less Than Significant	No Impact
a) Exposure of persons to, or generation of, noise levels in excess of standards established in the local general plan or noise ordinance, or applicable standards of other agencies?	<input type="checkbox"/>	<input type="checkbox"/>	<input type="checkbox"/>	<input checked="" type="checkbox"/>
b) Exposure of persons to, or generation of, excessive ground-borne vibration or ground-borne noise levels?	<input type="checkbox"/>	<input type="checkbox"/>	<input type="checkbox"/>	<input checked="" type="checkbox"/>
c) A substantial permanent increase in ambient noise levels in the project vicinity above levels existing without the project?	<input type="checkbox"/>	<input type="checkbox"/>	<input type="checkbox"/>	<input checked="" type="checkbox"/>
d) A substantial temporary or periodic increase in ambient noise levels in the project vicinity above levels existing without the project?	<input type="checkbox"/>	<input type="checkbox"/>	<input type="checkbox"/>	<input checked="" type="checkbox"/>
e) For a project located within an airport land use compatibility plan or, where such a plan has not been adopted, within two miles of a public airport or public use airport, would the project expose people residing or working in the project area to excessive noise levels?	<input type="checkbox"/>	<input type="checkbox"/>	<input type="checkbox"/>	<input checked="" type="checkbox"/>
f) For a project within the vicinity of a private airstrip, would the project expose people residing or working in the project area to excessive noise levels?	<input type="checkbox"/>	<input type="checkbox"/>	<input type="checkbox"/>	<input checked="" type="checkbox"/>

XII(a-e): This part of the county often does not have electrical power available. Residents typically use solar panels, some small hydroelectric and generators to provide power to their activities. These energy sources are typically located away from the road and from other residences.

XII(f): The project is not located within two miles of a private airstrip.

INITIAL STUDY - EVALUATION OF ENVIRONMENTAL IMPACT

Project Name: Dimopolis Rezone (P-17-28)

XIII. POPULATION AND HOUSING Would the project:	Potentially Significant	Less Than Significant With Mitigation	Less Than Significant	No Impact
a) Induce substantial population growth in an area, either directly (for example, by proposing new homes and businesses) or indirectly (for example, through extension of roads or other infrastructure)?	<input type="checkbox"/>	<input type="checkbox"/>	<input type="checkbox"/>	<input checked="" type="checkbox"/>
b) Displace substantial numbers of existing housing, necessitating the construction of replacement housing elsewhere?	<input type="checkbox"/>	<input type="checkbox"/>	<input type="checkbox"/>	<input checked="" type="checkbox"/>
c) Displace substantial numbers of people, necessitating the construction of replacement housing elsewhere?	<input type="checkbox"/>	<input type="checkbox"/>	<input type="checkbox"/>	<input checked="" type="checkbox"/>

XIII(a-c): The project will have no effect on population, nor will it displace housing or businesses.

XIV. PUBLIC SERVICES Would the project result in substantial adverse physical impacts associated with the provision of new or physically altered governmental facilities, the need for new or physically altered governmental facilities, the construction of which could cause significant environmental impacts, in order to maintain acceptable service ratios, response times or other performance objectives for any of the public services:	Potentially Significant	Less Than Significant With Mitigation	Less Than Significant	No Impact
a) Fire protection?	<input type="checkbox"/>	<input type="checkbox"/>	<input type="checkbox"/>	<input checked="" type="checkbox"/>
b) Police protection?	<input type="checkbox"/>	<input type="checkbox"/>	<input type="checkbox"/>	<input checked="" type="checkbox"/>
c) Schools?	<input type="checkbox"/>	<input type="checkbox"/>	<input type="checkbox"/>	<input checked="" type="checkbox"/>
d) Parks?	<input type="checkbox"/>	<input type="checkbox"/>	<input type="checkbox"/>	<input checked="" type="checkbox"/>
e) Roads?	<input type="checkbox"/>	<input type="checkbox"/>	<input type="checkbox"/>	<input checked="" type="checkbox"/>
f) Other public facilities?	<input type="checkbox"/>	<input type="checkbox"/>	<input type="checkbox"/>	<input checked="" type="checkbox"/>

XIV(a) – (f): No.

XV. RECREATION	Potentially Significant	Less Than Significant With Mitigation	Less Than Significant	No Impact
a) Would the project increase the use of existing neighborhood and regional parks or other recreational facilities such that substantial physical deterioration of the facility would occur or be accelerated?	<input type="checkbox"/>	<input type="checkbox"/>	<input type="checkbox"/>	<input checked="" type="checkbox"/>
b) Does the project include recreational facilities or require the construction or expansion of recreational facilities that might have an adverse physical effect on the environment?	<input type="checkbox"/>	<input type="checkbox"/>	<input type="checkbox"/>	<input checked="" type="checkbox"/>

XV(a-b): No.

INITIAL STUDY - EVALUATION OF ENVIRONMENTAL IMPACT

Project Name: Dimopolis Rezone (P-17-28)

XVI. TRANSPORTATION/TRAFFIC Would the project:	Potentially Significant	Less Than Significant With Mitigation	Less Than Significant	No Impact
a) Conflict with an applicable plan, ordinance or policy establishing a measure of effectiveness for the performance of the circulation system, taking into account all modes of transportation including mass transit and non-motorized travel and relevant components of the circulation system, including but not limited to intersections, streets, highways and freeways, pedestrian and bicycle paths and mass transit?	<input type="checkbox"/>	<input type="checkbox"/>	<input type="checkbox"/>	<input checked="" type="checkbox"/>
b) Conflict with an applicable congestion management program, including, but not limited to, level of service standards and travel demand measures or other standards established by the county congestion management agency for designated roads or highways?	<input type="checkbox"/>	<input type="checkbox"/>	<input type="checkbox"/>	<input checked="" type="checkbox"/>
c) Result in a change in air traffic patterns, including either an increase in traffic levels or a change in location that results in substantial safety risks?	<input type="checkbox"/>	<input type="checkbox"/>	<input type="checkbox"/>	<input checked="" type="checkbox"/>
d) Substantially increase hazards due to a design feature (e.g., sharp curves or dangerous intersections) or incompatible uses (e.g., farm equipment)?	<input type="checkbox"/>	<input type="checkbox"/>	<input type="checkbox"/>	<input checked="" type="checkbox"/>
e) Result in inadequate emergency access?	<input type="checkbox"/>	<input type="checkbox"/>	<input type="checkbox"/>	<input checked="" type="checkbox"/>
f) Conflict with adopted policies, plans or programs regarding public transit, bikeways, or pedestrian facilities, or otherwise substantially decrease the performance or safety of such facilities?	<input type="checkbox"/>	<input type="checkbox"/>	<input type="checkbox"/>	<input checked="" type="checkbox"/>

XVI(a-b): This part of the county is sparsely populated; circulation and transportation plan objectives consist of maintaining county roads and ensuring proper encroachments when development occurs.

XVI(c): The project will have no effect on air traffic patterns.

XVI(d): The project will not affect the design features of any public road.

XVI(e): The project will not affect emergency access. No public roads will be blocked or closed as a result of this rezone.

XVI(f): No.

XVII. UTILITIES AND SERVICE SYSTEMS Would the project:	Potentially Significant	Less Than Significant With Mitigation	Less Than Significant	No Impact
a) Exceed wastewater treatment requirements of the applicable Regional Water Quality Control Board?	<input type="checkbox"/>	<input type="checkbox"/>	<input type="checkbox"/>	<input checked="" type="checkbox"/>
b) Require or result in the construction of new water or wastewater facilities or expansion of existing facilities, the construction of which could cause significant environmental effects?	<input type="checkbox"/>	<input type="checkbox"/>	<input type="checkbox"/>	<input checked="" type="checkbox"/>
c) Require or result in the construction of new storm water drainage facilities or expansion of existing facilities, the construction of which could cause significant environmental effects?	<input type="checkbox"/>	<input type="checkbox"/>	<input type="checkbox"/>	<input checked="" type="checkbox"/>

INITIAL STUDY - EVALUATION OF ENVIRONMENTAL IMPACT

Project Name: Dimopolis Rezone (P-17-28)

d) Have sufficient water supplies available to serve the project from existing entitlements and resources, or are new or expanded entitlements needed?	<input type="checkbox"/>	<input type="checkbox"/>	<input type="checkbox"/>	<input checked="" type="checkbox"/>
e) Result in a determination by the wastewater treatment provider that serves or may serve the project that it has adequate capacity to serve the project's projected demand in addition to the provider's existing commitments?	<input type="checkbox"/>	<input type="checkbox"/>	<input type="checkbox"/>	<input checked="" type="checkbox"/>
f) Be served by a landfill with sufficient permitted capacity to accommodate the project's solid waste disposal needs?	<input type="checkbox"/>	<input type="checkbox"/>	<input type="checkbox"/>	<input checked="" type="checkbox"/>
g) Comply with federal, state, and local statutes and regulations related to solid waste?	<input type="checkbox"/>	<input type="checkbox"/>	<input type="checkbox"/>	<input checked="" type="checkbox"/>

XVII(a-c): This project will not result in the need for wastewater treatments or the construction of new water/wastewater facilities.

XVII(d):

XVII e): The project will not generate wastewater requiring treatment, and will not require public water, power, natural gas or communications systems. either positively or negatively.

XVII(f-g): The project will not generate sufficient waste to have an impact on landfill facilities.

XVII. MANDATORY FINDINGS OF SIGNIFICANCE	Potentially Significant	Less Than Significant With Mitigation	Less Than Significant	No Impact
a) Does the project have the potential to degrade the quality of the environment, substantially reduce the habitat of a fish or wildlife species, cause a fish or wildlife population to drop below self-sustaining levels, threaten to eliminate a plant or animal community, reduce the number or restrict the range of a rare or endangered plant or animal or eliminate important examples of the major periods of California history or prehistory?	<input type="checkbox"/>	<input type="checkbox"/>	<input checked="" type="checkbox"/>	<input type="checkbox"/>
b) Does the project have impacts that are individually limited, but cumulatively considerable? ("Cumulatively considerable" means that the incremental effects of a project are considerable when viewed in connection with the effects of past projects, the effects of other current projects, and the effects of probably future projects, as defined in Section 15130.)	<input type="checkbox"/>	<input type="checkbox"/>	<input type="checkbox"/>	<input checked="" type="checkbox"/>
c) Does the project have environmental effects that will cause substantial adverse effects on human beings, either directly or indirectly?	<input type="checkbox"/>	<input type="checkbox"/>	<input type="checkbox"/>	<input checked="" type="checkbox"/>

XVII(a): As documented in the technical studies performed for this project, the project will have no effect on special status fish or wildlife species or important examples of major periods of history or prehistory.

INITIAL STUDY - EVALUATION OF ENVIRONMENTAL IMPACT

Project Name: Dimopolis Rezone (P-17-28)

XVII(b): Since the project will have no effect of sensitive resources, its effects will not result in a cumulative adverse effect on the human or natural environment.

References:

Trinity County Airport Land Use Commission, Trinity County Airport Land Use Compatibility Plan, adopted November 12, 2009

Trinity County Planning Dept., Land Use Element of the TC General Plan adopted November 1988

Trinity County Transportation Commission, 2017 draft Trinity County Regional Transportation Plan, adopted September 20, 2017

US Dept. of the Interior, US Geological Survey, Geologic Map of the Klamath Mountains, California and Oregon, Compiled by William P. Irwin, Map I-2148, 1994

US Dept. of Agriculture, Natural Resources Conservation Service: National Soil Survey Handbook. Custom Soil Resource Report for APNs 022-240-15 and 16. 2017.

CA Department of Fish and Wildlife. California Natural Diversity Database. 2017.

PROJECT LOCATION MAP

P-28-17 - Dimopolis - Figure 1a

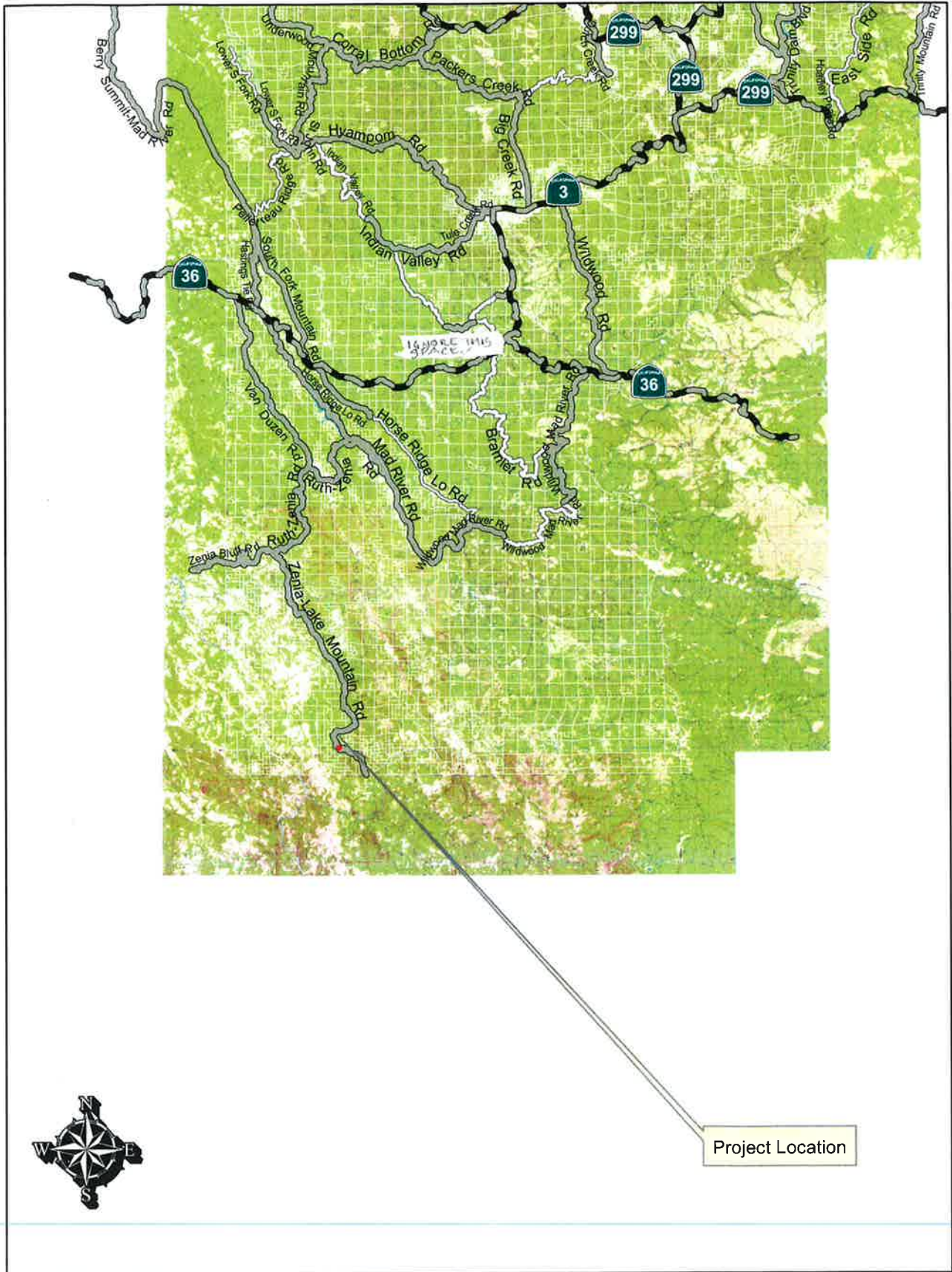

PROJECT LOCATION MAP
P-17-28 - Dimopolis - Figure 1b

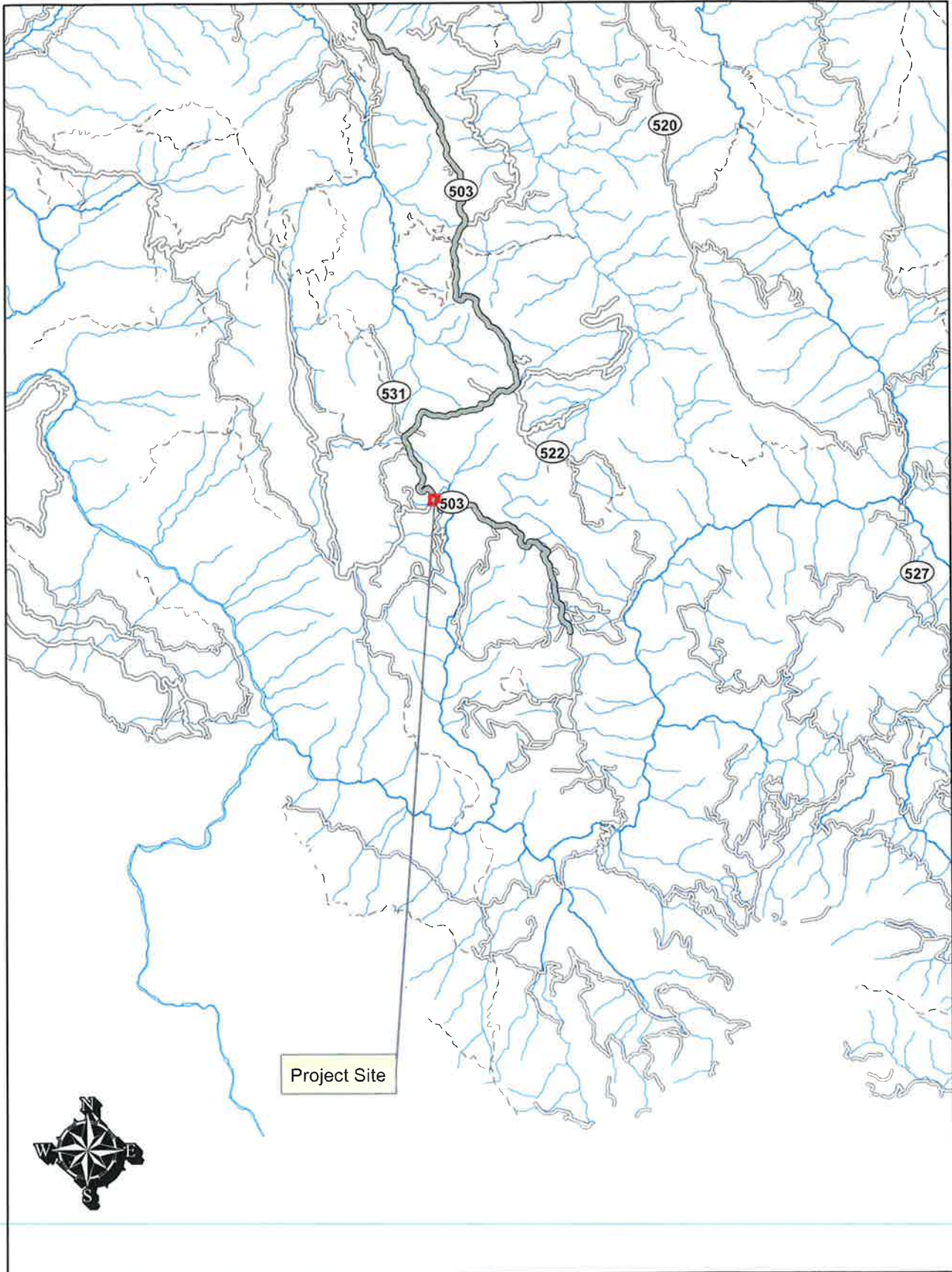

ADJACENT ZONING P-17-28 - Figure 2

