

TRINITY COUNTY
DEPARTMENT OF TRANSPORTATION
 PROJECT ENGINEER
 CAROLYN DAVIS
 MEGGIE ELLEDGE
 REVISIONS: XX/XX/XX, XX/XX/XX, XX/XX/XX, XX/XX/XX, XX/XX/XX, XX/XX/XX

NOTES:
 1. FOR ACCURATE RIGHT OF WAY AND ACCESS DATA, CONTACT RIGHT OF WAY ENGINEERING AT THE DISTRICT OFFICE.
 2. ALL CALLOUTS REFER TO CURB FLOWLINE WHERE CURB AND GUTTER EXISTS.

| | | | | | |
|------|--------|-------|--------------------------|-----------|--------------|
| Dist | COUNTY | ROUTE | POST MILES TOTAL PROJECT | SHEET No. | TOTAL SHEETS |
| 02 | Tri | CR | | 13 | X |

07/23/13
 REGISTERED CIVIL ENGINEER DATE
65% SUBMITTAL
 PLANS APPROVAL DATE

CAROLYN DAVIS
 No. C58440
 Exp. 12/31/14
 CIVIL
 STATE OF CALIFORNIA

QUINCY ENGINEERING
 QUINCY ENGINEERING
 3247 RAMOS CIRCLE
 SACRAMENTO, CA 95827-2501

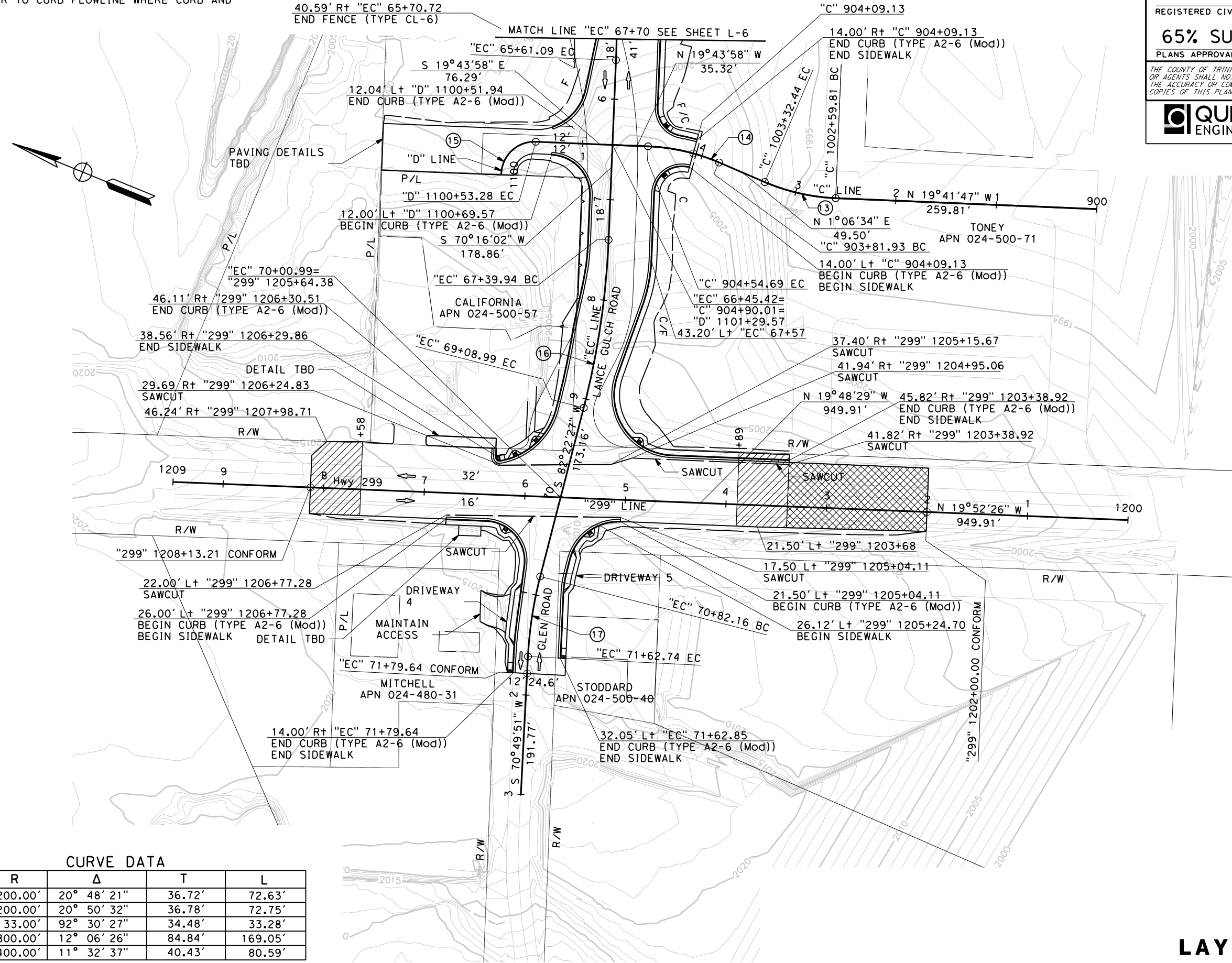

CURVE DATA

| No. | R | Δ | T | L |
|-----|---------|-------------|--------|---------|
| 13 | 200.00' | 20° 48' 21" | 36.72' | 72.63' |
| 14 | 200.00' | 20° 50' 32" | 36.78' | 72.75' |
| 15 | 33.00' | 92° 30' 27" | 34.48' | 33.28' |
| 16 | 800.00' | 12° 06' 26" | 84.84' | 169.05' |
| 17 | 400.00' | 11° 32' 37" | 40.43' | 80.59' |

LAYOUT
 SCALE: 1"=50'
L-7